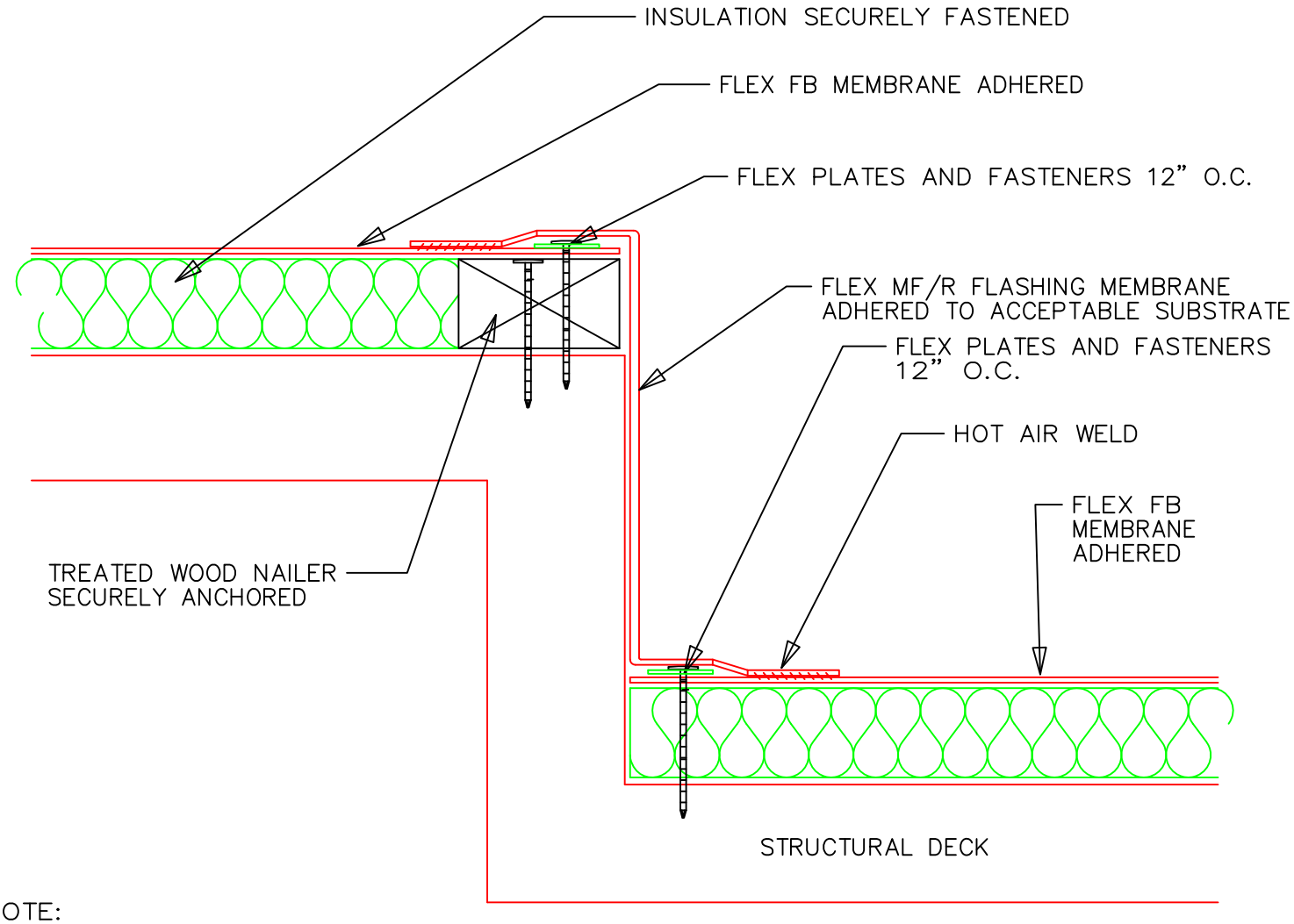

NOTE:
NAILERS SHALL BE SECURELY ANCHORED TO THE DECK TO RESIST A FORCE OF 300 POUNDS PER LINEAL FOOT IN ANY DIRECTION.

NOTE: DETAIL APPLES TO ANY VERTICAL TRANSITION IN DECK OVER 1" IN HEIGHT.

TITLE	VERTICAL TRANSITION
NAME	DETAIL NO. 3.92
DRAWN BY: KF	DATE: 07/2007
APPLICABLE TO FLEX ADHERED SYSTEMS	
FLEX MEMBRANE INTERNATIONAL	2670 LEISCZ'S BRIDGE RD. LEESPORT, PA 19533 800-969-0108 www.flexmembranes.com